Dido and Aeneas: Lamento de Didon

Henry Purcell
Orchestration: Elphège Proisy

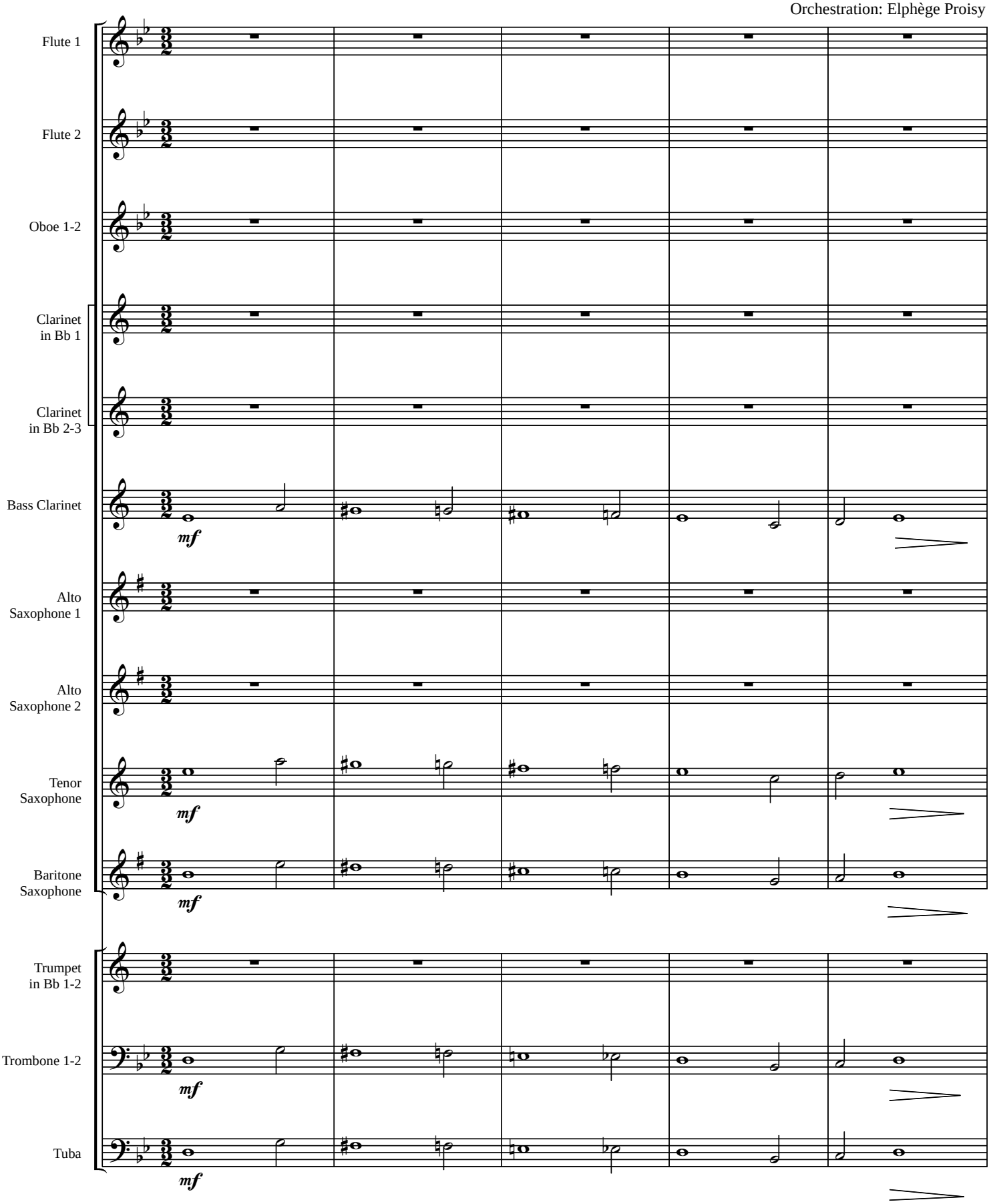

EPOrchestrations; EPPublications, Sept 2002;
Oeuvre protégée par la SACEM, Photocopie Interdite;